15/08/2026 18:12:36

# 3. PREMIO ALEJANDRO PADILLA-1500 M (1-1-3)

## Llegada - Cámara 1

Camera S/N: 34

**Hora de la Salida: 15/08/2026 18:08:02.17**

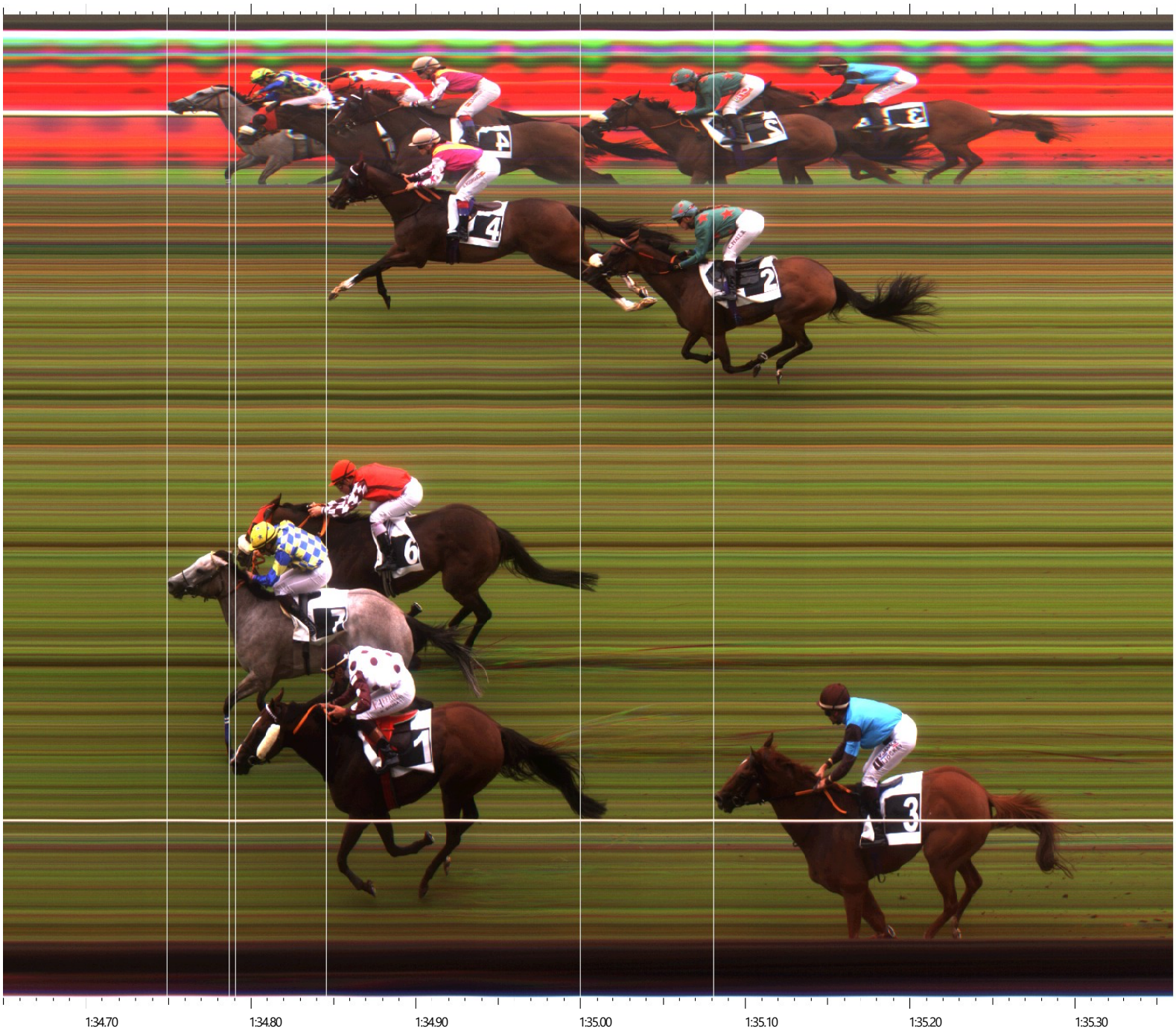


| Puesto | Dorsal | Caballo | Nombre | Apellidos | Tiempo | Longitudes |
|---|---|---|---|---|---|---|
| 1 | 7 | LADY COCODY | J. | GELABERT | 1:34.75 | |
| 2 | 1 | SOMETHING | R. | SOUSA | 1:34.79 | Cuello |
| 3 | 6 | NORDESTE | R.N. | VALLE | 1:34.80 | Nariz |
| 4 | 4 | BAILEN | D. | RODRIGUEZ | 1:34.85 | 1/4 |
| 5 | 2 | BERIA | C. | PEREZ | 1:35.00 | 3/4 |
| 6 | 3 | ARAKA LA KANA | V. | JANACEK | 1:35.09 | 1/2 |
| 7 | 5 | KATALINA | A. | MARTINEZ | 1:36.91 | 9 |

Copyright (c) 1991-2024 Lynx System Developers, Inc.